

9-1-18--9-1-19 Waterfront Lots on Lake Keowee

| | Units Sold | DOM Avg. | Total List Avg | Total Sold Avg | % List/Sale | Current Active | Supply/Yrs |
|---------------|------------|----------|----------------|----------------|-------------|----------------|-------------|
| 0-100 | 25 | 239 | \$66,419.00 | \$56,656.00 | 85% | 42 | 1.68 |
| 100-200 | 37 | 229 | \$171,886.00 | \$156,977.00 | 91% | 115 | 3.11 |
| 200-300 | 43 | 191 | \$272,812.00 | \$250,120.00 | 92% | 75 | 1.74 |
| 300-400 | 19 | 290 | \$358,587.00 | \$341,742.00 | 95% | 34 | 1.79 |
| 400-500 | 16 | 376 | \$478,069.00 | \$446,750.00 | 93% | 22 | 1.38 |
| 500-600 | 8 | 320 | \$599,425.00 | \$559,150.00 | 93% | 24 | 3.00 |
| 600+ | 14 | 351 | \$823,493.00 | \$767,786.00 | 93% | 28 | 2.00 |
| Totals | 162 | | | | 92% | 340 | 2.10 |

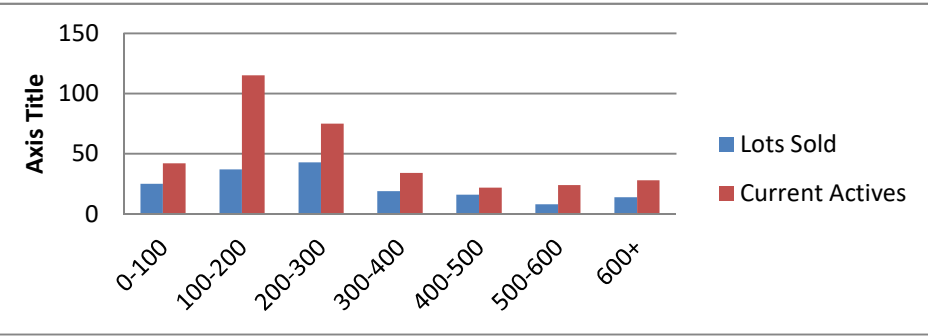

9-1-18--9-1-19 Waterfront Houses on Lake Keowee

| In 1000's | Units Sold | DOM Avg. | List Avg | Sold Avg | List/Sale | Active | Supply/Yrs |
|---------------|------------|----------|----------------|----------------|------------|------------|-------------|
| 200-400 | 10 | 136 | \$343,992.00 | \$326,552.00 | 95% | 5 | 0.50 |
| 400-500 | 11 | 120 | \$494,909.00 | \$460,995.00 | 93% | 5 | 0.45 |
| 500-600 | 32 | 125 | \$575,414.00 | \$553,984.00 | 96% | 10 | 0.31 |
| 600-700 | 22 | 169 | \$684,219.00 | \$649,956.00 | 95% | 9 | 0.41 |
| 700-800 | 18 | 97 | \$786,383.00 | \$751,536.00 | 96% | 8 | 0.44 |
| 800-1000 | 31 | 129 | \$906,185.00 | \$874,139.00 | 96% | 21 | 0.68 |
| 1000-1500 | 37 | 165 | \$1,271,275.00 | \$1,210,351.00 | 95% | 38 | 1.03 |
| 1500-2000 | 13 | 170 | \$1,872,287.00 | \$1,769,595.00 | 95% | 26 | 2.00 |
| 2000-up | 11 | 131 | \$2,829,068.00 | \$2,659,000.00 | 94% | 18 | 1.64 |
| Totals | 185 | | | | 95% | 140 | 0.76 |

