

TAL MAP 10-20-07-1023

BARRY L. COLLINS SCPLS #11903
 135 ARTIE DRIVE PICKENS, S.C. 29887
 (864) 878-6883
 (864) 878-0546 FAX

L137	N 37°13'00" E	71.07'
L138	N 37°14'30" E	81.83'
L139	N 37°16'00" E	88.75'
L140	N 37°17'30" E	45.30'
L141	N 35°43'30" E	77.10'

NOTE:
 POINTS NOT NOTED ARE 5/8" REBAR

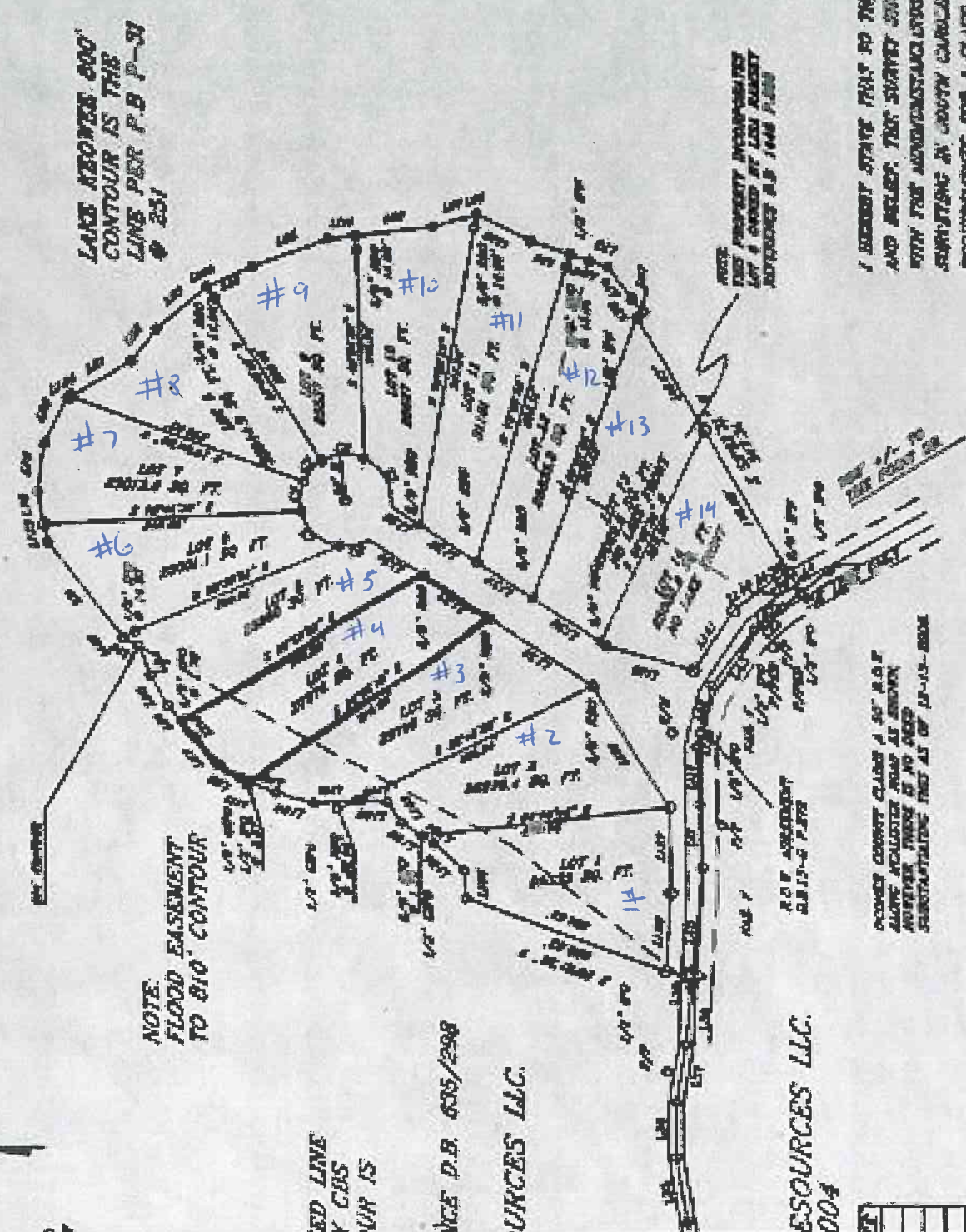

I HEREBY STATE THAT TO THE BEST
 AND BELIEF, THE SURVEY SHOWS A
 FITTY FOR AROUNDSTANDING MAIN
 SURVEYING IN SOUTH CAROLINA, AN
 EQUIVALENTS FOR A CLASS B
 ALSO THERE ARE NO VISIBLE SURVEY
 OTHER THAN SHOWN.

Handwritten signature and date: 1.6.07

5035 OLD DAT

ED LINE
 Y CBS
 SUR IS

NGE D.B. 635/298

URCES LLC.

ESOURCES LLC.
 004

THIS SURVEY IS SUBJECT TO ANY FACTS WHICH MAY BE DISCLOSED BY A TITLE EXAMINATION... THIS PROPERTY IS SUBJECT TO ANY R/W, EASEMENTS, OR RESTRICTIONS OF RECORD OR ON THE PREMISES.

LAKE KEOWEE

NOTE: FLOOD EASEMENT TO 810' CONTOUR REFERENCE D.B. 10-G/209 FLOOD EASEMENT REFERENCE D.B. 635/298

LEGEND
 G.I.P.O. = GALVANIZED IRON PIPE OLD
 G.I.P.N. = GALVANIZED IRON PIPE NEW
 M/H = MANHOLE
 TR = TRANSFORMER
 F/H = FIRE HYDRANT
 O.E. = OVERHEAD ELECTRIC
 P/P = POWER POLE
 C.T. = CRIMPED TOP IRON PIPE
 P.H. = PHONE SERVICE
 C/B = CATCH BASIN

CRESCENT RESOURCES LLC.
 162-00-03-004

NOTE: BAREFOOT COVE LANE WILL NOT BE MAINTAINED BY OCONEE COUNTY.

NOTE: THERE IS A TEMPORARY 50' CONSTRUCTION EASEMENT FOR MCALISTER ROAD PER DEED BOOK 1539 PAGE 107-123.

NOTE: POINTS NOT NOTED ARE 5/8" REBAR

REVISED 5-8-2007
 ADDED R.O.W. STATEMENT

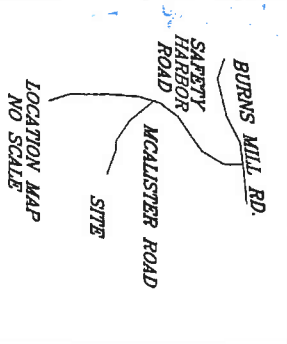

CRESCENT RESOURCES LLC.
 162-00-03-004

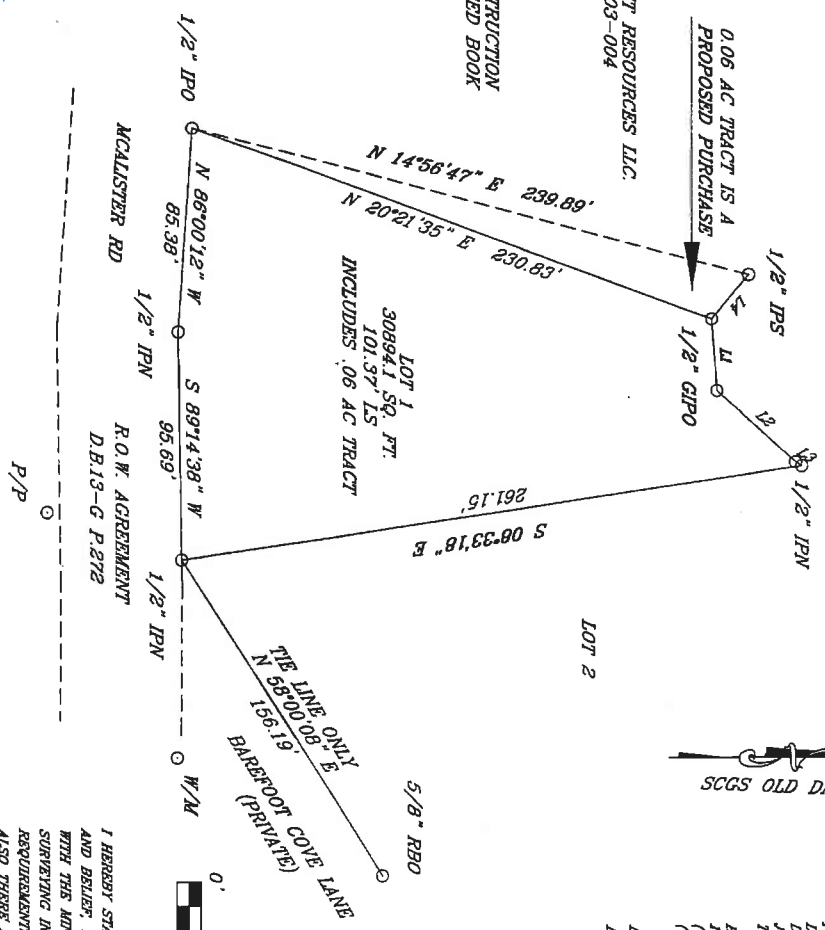

LINE	BEARING	DISTANCES
L1	N 85°53'28" E	30.26'
L2	N 42°33'58" E	44.11'
L3	N 34°06'21" E	3.00'
L4	S 50°11'35" E	24.00'



I HEREBY STATE THAT TO THE BEST OF MY KNOWLEDGE, INFORMATION, AND BELIEF, THE SURVEY SHOWN HEREIN WAS MADE IN ACCORDANCE WITH THE ANTIQUITY STANDARDS MANUAL FOR THE PRACTICES OF LAND SURVEYING IN SOUTH CAROLINA, AND MEETS OR EXCEEDS THE REQUIREMENTS FOR A CLASS "B" SURVEY AS SPECIFIED THEREIN. ALSO THERE ARE NO VISIBLE ENCROACHMENTS OR PROJECTIONS OTHER THAN SHOWN.

Barry L. Collins 5.9.07
 SCPLS #11903

STATE OF SOUTH CAROLINA
 OCONEE COUNTY
 BAREFOOT COVE SUBDIVISION
 MAP OF SURVEY FOR
 BAREFOOT COVE LLC.

PLAT REFERENCE: P-31 PAGE 251
 DEED BOOK 1392 PAGE 188
 DATE 4-24-2002
 JOB NUMBER 50258/1
 TAX MAP 178-00-01-034

BARRY L. COLLINS SCPLS #11903
 135 AZTEC DRIVE PICKENS, S.C. 29671
 (864) 878-0623
 (864) 878-0646 FAX

BEING LOT 1
 BAREFOOT COVE SUBDIVISION

THIS SURVEY IS SUBJECT TO ANY FACTS WHICH MAY BE DISCLOSED BY A TITLE EXAMINATION... THIS PROPERTY IS SUBJECT TO ANY R/W, EASEMENTS, OR RESTRICTIONS OF RECORD OR ON THE PREMISES.

NOTE:
FLOOD EASEMENT TO 810' CONTOUR
REFERENCE D.B. 10-G/209
FLOOD EASEMENT REFERENCE D.B. 635/298

LEGEND
G.I.P.O. = GALVANIZED IRON PIPE OLD
G.I.P.N. = GALVANIZED IRON PIPE NEW
M/H = MANHOLE
TR = TRANSFORMER
F/H = FIRE HYDRANT
O.E. = OVERHEAD ELECTRIC
P/P = POWER POLE IRON PIPE
C.T. = CRAPED TOP IRON PIPE
PH = PHONE SERVICE
C/B = CATCH BASIN

NOTE:
BARFOOT COVE LANE WILL NOT BE MAINTAINED BY OCONEE COUNTY.

NOTE: THERE IS A TEMPORARY 50' CONSTRUCTION EASEMENT FOR MCALISTER ROAD PER DEED BOOK 1539 PAGE 107-123.

NOTE:
POINTS NOT NOTED ARE 5/8" REBAR
REVISED 5-8-2007
ADDED R.O.W. STATEMENT

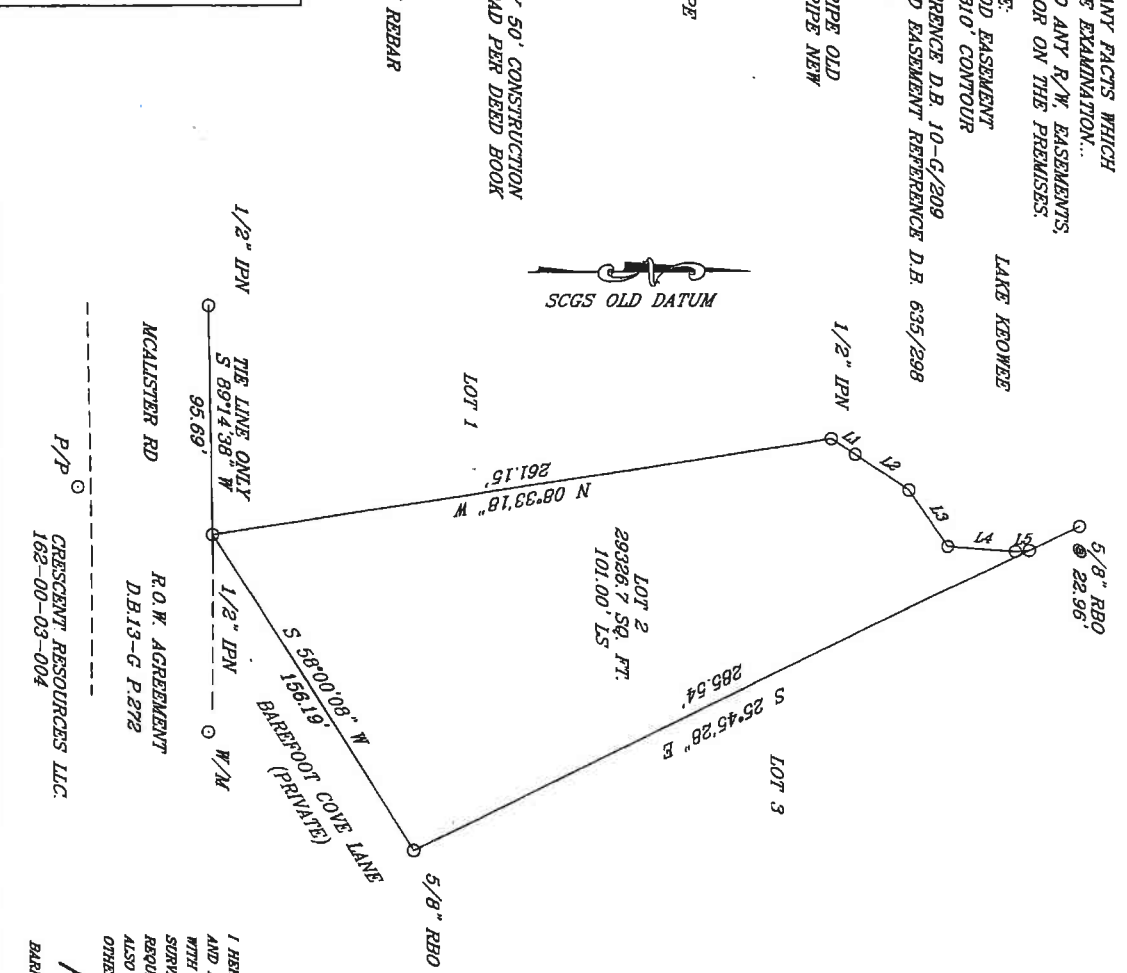
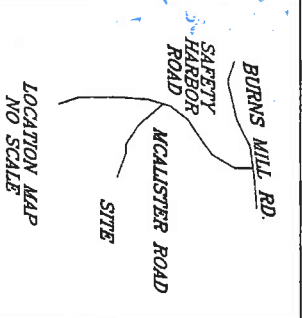

STATE OF SOUTH CAROLINA
OCONEE COUNTY
BAREFOOT COVE SUBDIVISION
MAP OF SURVEY FOR
BAREFOOT COVE LLC.
PLAT REFERENCE: P-31 PAGE 251
DEED BOOK: 1392 PAGE 188
DATE: 4-8-2007
JOB NUMBER: 5053912
TAX MAP: 178-00-01-034

BARRY L. COLLINS SCPLS #11909
135 ARTIE DRIVE PICKENS, S.C. 29671
(864) 878-8523
(864) 878-8646 FAX

BEING LOT 2
BAREFOOT COVE SUBDIVISION

LINE	BEARING	DISTANCE
L1	N 34°05'21" E	11.83'
L2	N 34°08'21" E	28.39'
L3	N 53°58'08" E	28.43'
L4	N 04°37'32" E	27.92'
L5	N 03°50'46" E	5.79'

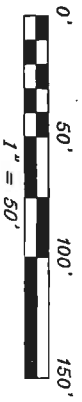

I HEREBY STATE THAT TO THE BEST OF MY KNOWLEDGE, INFORMATION, AND BELIEF, THE SURVEY SHOWN HEREIN WAS MADE IN ACCORDANCE WITH THE MINIMUM STANDARDS MANUAL FOR THE PRACTICE OF LAND SURVEYING IN SOUTH CAROLINA, AND MEETS OR EXCEEDS THE REQUIREMENTS FOR A CLASS B SURVEY AS SPECIFIED THEREIN ALSO THERE ARE NO VISIBLE ENCROACHMENTS OR PROJECTIONS OTHER THAN SHOWN.

Barry L. Collins
5-9-07
BARRY L. COLLINS SCPLS #11909

CRESCENT RESOURCES LLC.
162-00-03-004

P/P

THE LINE ONLY
S 89°14'38" W
95.69'

1/2" IPN

MCALISTER RD

BURNS MILL RD

SAFETY HARBOR ROAD

SITE

I HEREBY
AND BEAR
WITHTH THE
SURRENDERING
REQUIREMENTS
ALSO THEN

288 +/- 70
MCALISTER RD

BAREFOOT COVE LANE
(PRIVATE)
S 33°17'27" W
86.48'

THE LINE ONLY
S 33°11'57" W
132.47'

5/8" RBO

5/8" RBO

LOT 3
N 34°02'18" W
316.06'

LOT 4
27976 SQ. FT.
103.25' LS

LOT 5
S 30°37'22" W
308.50'

SCGS OLD DATUM

1/2" IPO
3.87'

1/2" GIPD

1/2" IPO
1.78'

WEE

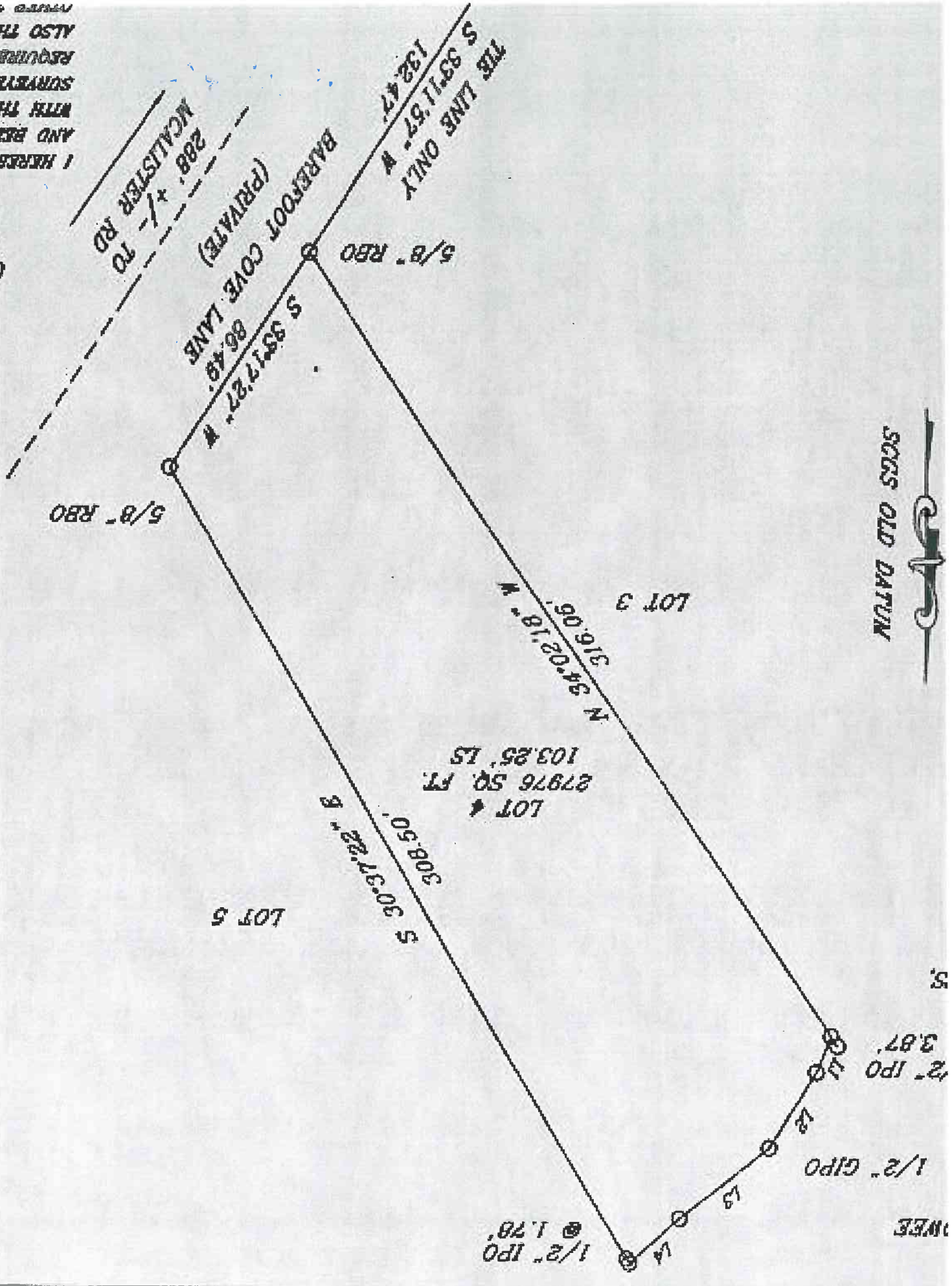

STATE OF SOUTH CAROLINA
 OCONEE COUNTY
 BAREFOOT COVE SUBDIVISION
 MAP OF SURVEY FOR
 BAREFOOT COVE LLC.

PLAT REFERENCE: P-31 PAGE 251
 DEED BOOK: 1382 PAGE 188
 DATE: 4-25-2007
 JOB NUMBER: S053817
 TAX MAP: 178-00-01-034

BARRY L. COLLINS, SCPLS #11903
 135 ARTIE DRIVE PICKENS, S.C. 29671
 (864) 878-8623
 (864) 878-8646 FAX

BEING LOT 7
 BAREFOOT COVE SUBDIVISION

LAKE KEOWEE 800'
 CONTOUR IS THE
 LINE PER P.B. P-31
 @ 251

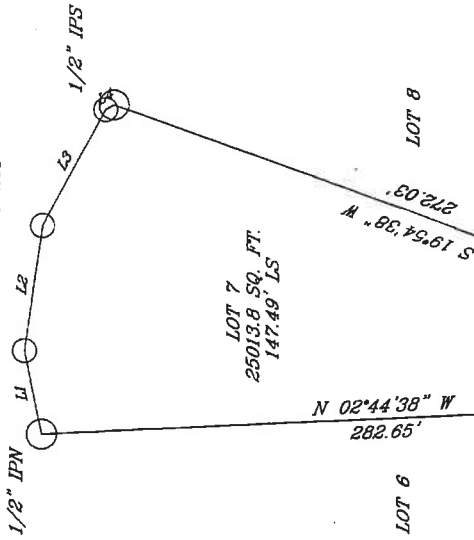

LINE	BEARING	DISTANCE
L1	N 78°07'00" E	55.98'
L2	S 82°10'00" E	52.90'
L3	S 61°56'00" E	55.90'
L4	S 30°09'00" E	4.01'

CURVE	RADIUS	ARC LENGTH	CHORD LENGTH	CHORD BEARING	DEATH ANGLE
C1	50.00'	32.29'	31.74'	S 85°03'56" E	37°00'24"



I HEREBY STATE THAT TO THE BEST OF MY KNOWLEDGE, INFORMATION, AND BELIEF, THE SURVEY SHOWN HEREIN WAS MADE IN ACCORDANCE WITH THE MINIMUM STANDARDS MANUAL FOR THE PRACTICE OF LAND SURVEYING IN SOUTH CAROLINA, AND MEETS OR EXCEEDS THE REQUIREMENTS FOR A CLASS B SURVEY AS SPECIFIED THEREIN ALSO THERE ARE NO VISIBLE ENCROACHMENTS OR PROJECTIONS OTHER THAN SHOWN.

plc 5.9.07

BARRY L. COLLINS SCPLS #11903

THIS SURVEY IS SUBJECT TO ANY FACTS WHICH MAY BE DISCLOSED BY A TITLE EXAMINATION... THIS PROPERTY IS SUBJECT TO ANY R/W, EASEMENTS, OR RESTRICTIONS OF RECORD OR ON THE PREMISES.

- LEGEND**
- G.I.P.O. = GALVANIZED IRON PIPE OLD
 - G.I.P.N. = GALVANIZED IRON PIPE NEW
 - M/H = MANHOLE
 - TR. = TRANSFORMER
 - F/H = FIRE HYDRANT
 - O.E. = OVERHEAD ELECTRIC
 - P/P = POWER POLE
 - C.T. = CRIMPED TOP IRON PIPE
 - PH. = PHONE SERVICE
 - C/B = CATCH BASIN

NOTE:
 BAREFOOT COVE LANE WILL NOT BE MAINTAINED BY OCONEE COUNTY.

NOTE:
 POINTS NOT NOTED ARE 5/8" REBAR

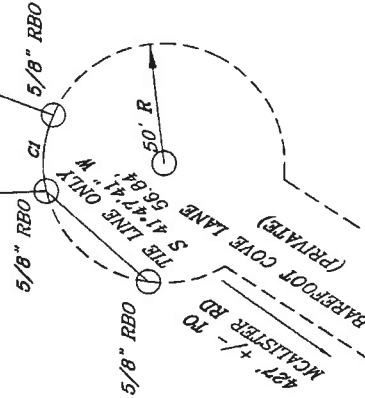
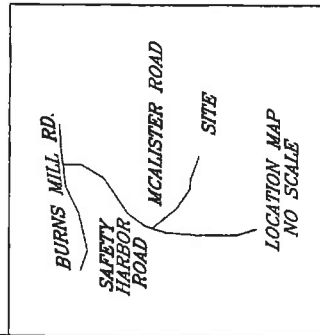

STATE OF SOUTH CAROLINA
 OCONEE COUNTY
 BAREFOOT COVE SUBDIVISION
 MAP OF SURVEY FOR
 BAREFOOT COVE LLC.

PLAT REFERENCE: P-31 PAGE: 188
 DEED BOOK: 1502 PAGE: 188
 DATE: 4-20-2007
 JOB NUMBER: S055818
 TAX MAP: 179-00-01-034

BARRY L. COLLINS SCPLS #11903
 135 ARTIE DRIVE PICKENS, S.C. 29671
 (864) 878-8623
 (864) 878-8646 FAX

BEING LOT 8
 BAREFOOT COVE SUBDIVISION

THIS SURVEY IS SUBJECT TO ANY FACTS WHICH
 MAY BE DISCLOSED BY A TITLE EXAMINATION...
 THIS PROPERTY IS SUBJECT TO ANY R/W, EASEMENTS,
 OR RESTRICTIONS OF RECORD OR ON THE PREMISES.

- LEGEND
- G.I.P.O. = GALVANIZED IRON PIPE OLD
 - G.I.P.N. = GALVANIZED IRON PIPE NEW
 - M/H = MANHOLE
 - TR. = TRANSFORMER
 - F/H = FIRE HYDRANT
 - O.E. = OVERHEAD ELECTRIC
 - P/P = POWER POLE
 - C.T. = CRIMPED TOP IRON PIPE
 - PH. = PHONE SERVICE
 - C/B = CATCH BASIN

NOTE:
 BAREFOOT COVE LANE
 WILL NOT BE MAINTAINED
 BY OCONEE COUNTY.

NOTE:
 POINTS NOT NOTED ARE 5/8" REBAR

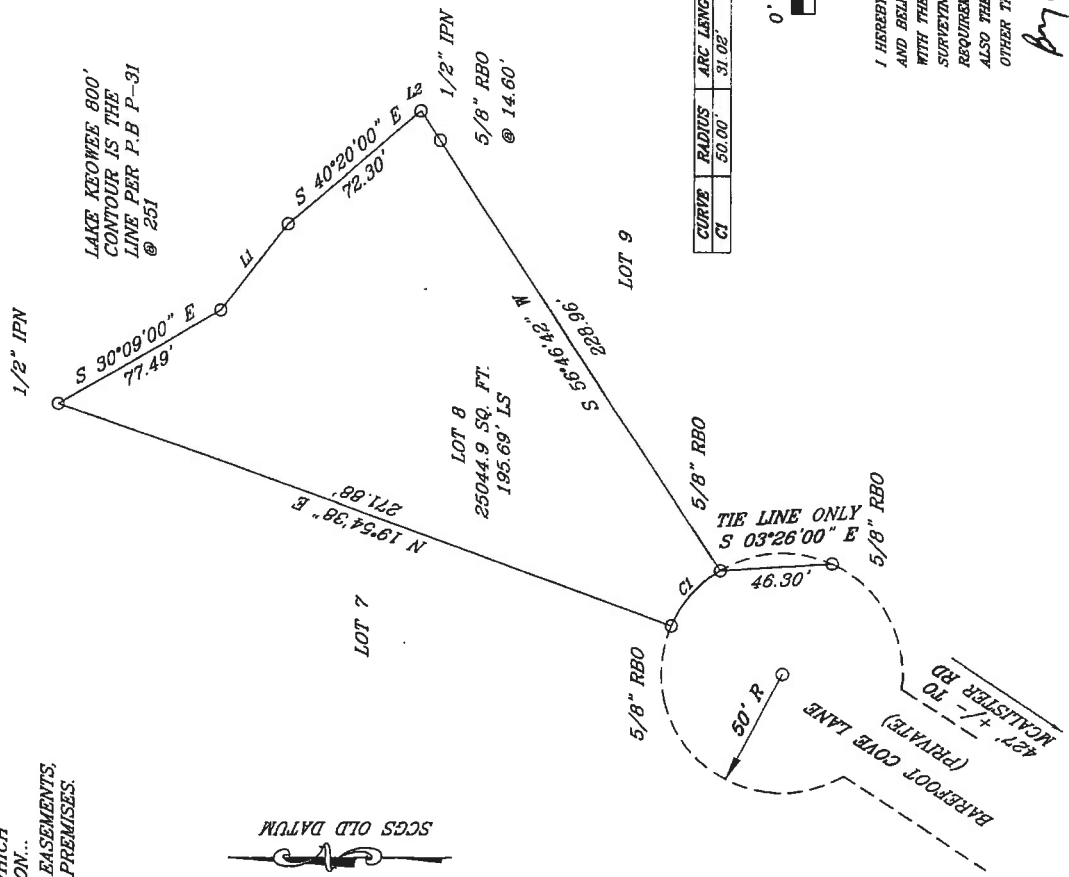

I HEREBY STATE THAT TO THE BEST OF MY KNOWLEDGE, INFORMATION,
 AND BELIEF, THE SURVEY SHOWN HEREIN WAS MADE IN ACCORDANCE
 WITH THE MINIMUM STANDARDS MANUAL FOR THE PRACTICE OF LAND
 SURVEYING IN SOUTH CAROLINA, AND MEETS OR EXCEEDS THE
 REQUIREMENTS FOR A CLASS 'B' SURVEY AS SPECIFIED THEREIN
 ALSO THERE ARE NO VISIBLE ENCROACHMENTS OR PROJECTIONS
 OTHER THAN SHOWN.

Barry L. Collins 5-9-07

BARRY L. COLLINS SCPLS #11903

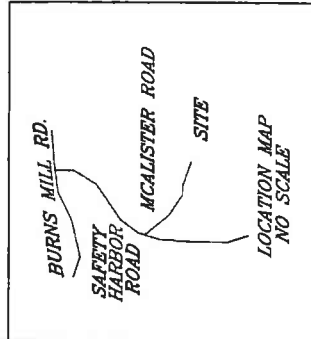

THIS SURVEY IS SUBJECT TO ANY FACTS WHICH MAY BE DISCLOSED BY A TITLE EXAMINATION... THIS PROPERTY IS SUBJECT TO ANY R/W EASEMENTS, OR RESTRICTIONS OF RECORD OR ON THE PREMISES.

LEGEND
 G.I.P.O. = GALVANIZED IRON PIPE OLD
 G.I.P.N. = GALVANIZED IRON PIPE NEW
 M/H = MANHOLE
 TR. = TRANSFORMER
 F/H = FIRE HYDRANT
 O.E. = OVERHEAD ELECTRIC
 P/P = POWER POLE
 C.T. = CRIMPED TOP IRON PIPE
 PH = PHONE SERVICE
 C/B = CATCH BASIN

NOTE:
 BAREFOOT COVE LANE WILL NOT BE MAINTAINED BY OCONEE COUNTY.

NOTE:
 POINTS NOT NOTED ARE 5/8" REBAR

STATE OF SOUTH CAROLINA
 OCONEE COUNTY
 BAREFOOT COVE SUBDIVISION
 MAP OF SURVEY FOR
 BAREFOOT COVE LLC.

PLAT REFERENCE: P-31 PAGE 251
 DEED BOOK: 1502 PAGE 188
 DATE: 03/07/07
 JOB NUMBER: 304339.0
 TAX MAP: 178-00-01-034

BARRY L. COLLINS SCPLS #11903
 135 APPE DRIVE PICKENS, S.C. 29671
 (864) 878-8658
 (864) 878-8646 FAX

BEING LOT 9
 BAREFOOT COVE SUBDIVISION

LAKE KEOWEE 800' CONTOUR IS THE LINE PER P.B. P-31 @ 251

LINE	BEARING	DISTANCE
L1	S 06°33'00" E	30.29'

CURVE	RADIUS	ARC LENGTH	CHORD BEARING	CHORD LENGTH	DELTA ANGLE
C1	50.00'	48.14'	S 07°26'00" E	46.30'	55°09'50"

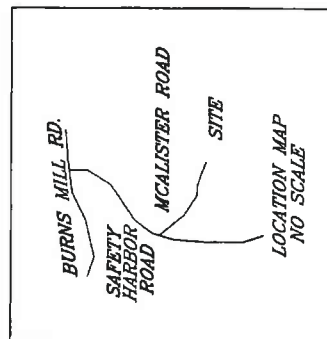
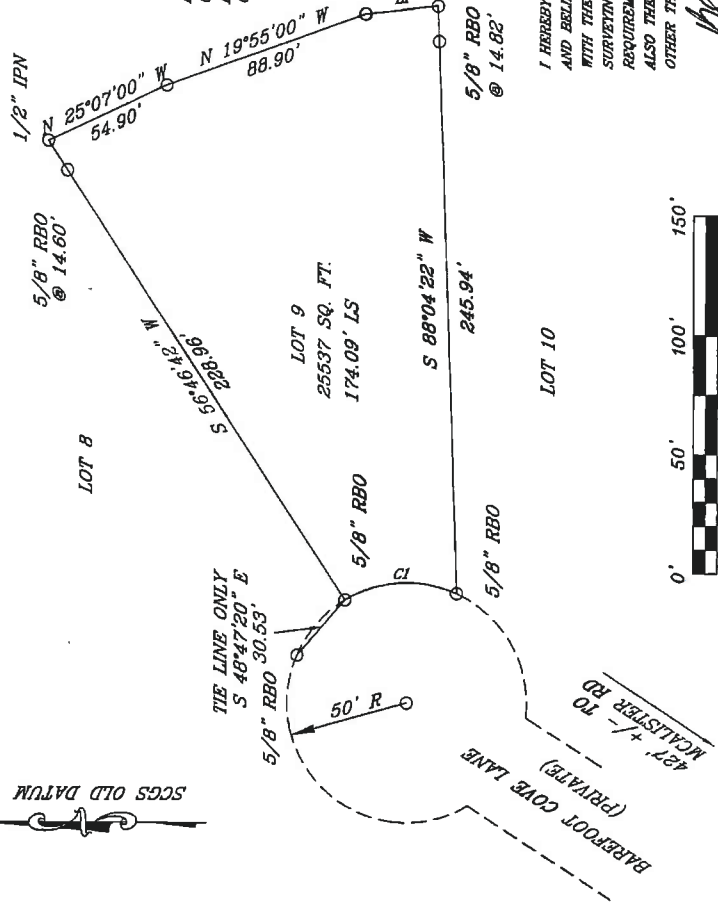
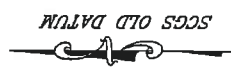

I HEREBY STATE THAT TO THE BEST OF MY KNOWLEDGE, INFORMATION, AND BELIEF, THE SURVEY SHOWN HEREIN WAS MADE IN ACCORDANCE WITH THE MINIMUM STANDARDS MANUAL FOR THE PRACTICE OF LAND SURVEYING IN SOUTH CAROLINA, AND MEETS OR EXCEEDS THE REQUIREMENTS FOR A CLASS B SURVEY AS SPECIFIED THEREIN ALSO THERE ARE NO VISIBLE ENCROACHMENTS OR PROJECTIONS OTHER THAN SHOWN.

Barry L. Collins
 BARRY L. COLLINS SCPLS #11903

STATE OF SOUTH CAROLINA
 OCONEE COUNTY
 BAREFOOT COVE SUBDIVISION
 MAP OF SURVEY FOR
 BAREFOOT COVE LLC.

PLAT REFERENCE: P-31 PAGE 251
 DEED BOOK 4392 PAGE 188
 DATE 4-26-2007
 JOB NUMBER 50538110
 TAX MAP 178-00-01-034

BARRY L. COLLINS SCPLS #11903
 135 ARTIE DRIVE PICKENS, S.C. 29671
 (864) 878-8623
 (864) 878-8646 FAX

BEING LOT 10
 BAREFOOT COVE SUBDIVISION

LINE	BEARING	DISTANCE
L1	S 16°00'00" E	49.96'
L2	N 33°09'18" E	36.93'

CURVE	RADIUS	ARC LENGTH	CHORD LENGTH	CHORD BEARING	DELTA ANGLE
C1	50.00'	63.81'	58.57'	S 60°42'28" W	73°07'05"

THIS SURVEY IS SUBJECT TO ANY FACTS WHICH MAY BE DISCLOSED BY A TITLE EXAMINATION... THIS PROPERTY IS SUBJECT TO ANY R/W, EASEMENTS, OR RESTRICTIONS OF RECORD OR ON THE PREMISES.

- LEGEND
- G.I.P.O. = GALVANIZED IRON PIPE OLD
 - G.I.P.N. = GALVANIZED IRON PIPE NEW
 - M/H = MANHOLE
 - TR = TRANSFORMER
 - F/H = FIRE HYDRANT
 - O.E. = OVERHEAD ELECTRIC
 - P/P = POWER POLE
 - C.T. = CRIMPED TOP IRON PIPE
 - PH. = PHONE SERVICE
 - C/B = CATCH BASIN

NOTE:
 BAREFOOT COVE LANE WILL NOT BE MAINTAINED BY OCONEE COUNTY.

NOTE:
 POINTS NOT NOTED ARE 5/8" REBAR

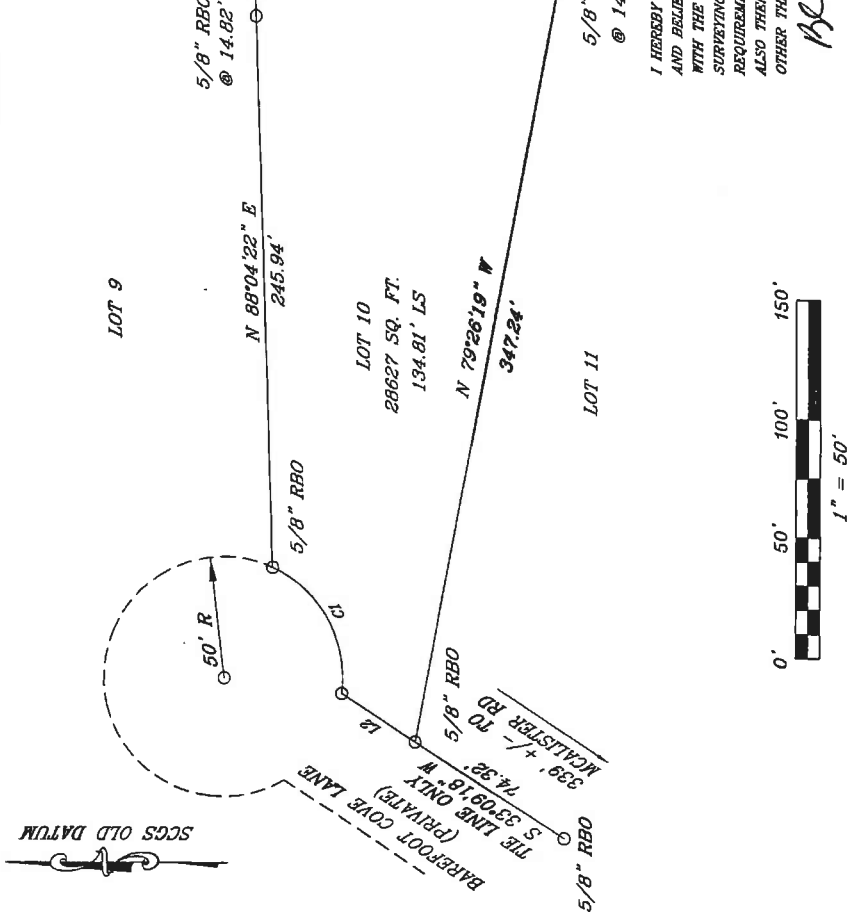

LAKE KEOWEE 800'
 CONTOUR IS THE
 LINE PER P.B. P-31
 @ 251

I HEREBY STATE THAT TO THE BEST OF MY KNOWLEDGE, INFORMATION, AND BELIEF, THE SURVEY SHOWN HEREIN WAS MADE IN ACCORDANCE WITH THE MINIMUM STANDARDS MANUAL FOR THE PRACTICE OF LAND SURVEYING IN SOUTH CAROLINA, AND MEETS OR EXCEEDS THE REQUIREMENTS FOR A CLASS B SURVEY AS SPECIFIED THEREIN. ALSO THERE ARE NO VISIBLE ENCROACHMENTS OR PROJECTIONS OTHER THAN SHOWN.

Barry L. Collins
 SCPLS #11903

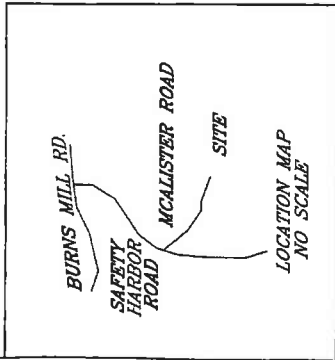

STATE OF SOUTH CAROLINA
 OCONEE COUNTY
 BAREFOOT COVE SUBDIVISION
 MAP OF SURVEY FOR
 BAREFOOT COVE LLC.

PLAT REFERENCE: P-31 PAGE 251
 DATED BOOK: 1392 PAGE 188
 DATA: 8-28-2007 30558811
 JOB NUMBER: 178-00-01-054
 TAX MAP: 178-00-01-054

BARRY L. COLLINS SCPLS #11903
 135 ARTIE DRIVE PICKENS, S.C. 29671
 (864) 678-8623
 (864) 678-8646 FAX

BEING LOT 11
 BAREFOOT COVE SUBDIVISION

THIS SURVEY IS SUBJECT TO ANY FACTS WHICH
 MAY BE DISCLOSED BY A TITLE EXAMINATION..
 THIS PROPERTY IS SUBJECT TO ANY R/W, EASEMENTS,
 OR RESTRICTIONS OF RECORD OR ON THE PREMISES.

- LEGEND**
- G.I.P.O. = GALVANIZED IRON PIPE OLD
 - G.I.P.N. = GALVANIZED IRON PIPE NEW
 - M/H = MANHOLE
 - TR = TRANSFORMER
 - F/H = FIRE HYDRANT
 - O.E. = OVERHEAD ELECTRIC
 - P/P = POWER POLE
 - C.T. = CRIMPED TOP IRON PIPE
 - PH. = PHONE SERVICE
 - C/B = CATCH BASIN

NOTE:
 BAREFOOT COVE LANE
 WILL NOT BE MAINTAINED
 BY OCONEE COUNTY.

NOTE:
 POINTS NOT NOTED ARE 5/8" REBAR

LINE	BEARING	DISTANCE
L1	S 16°00'00" E	0.34
L2	S 19°20'00" W	45.54

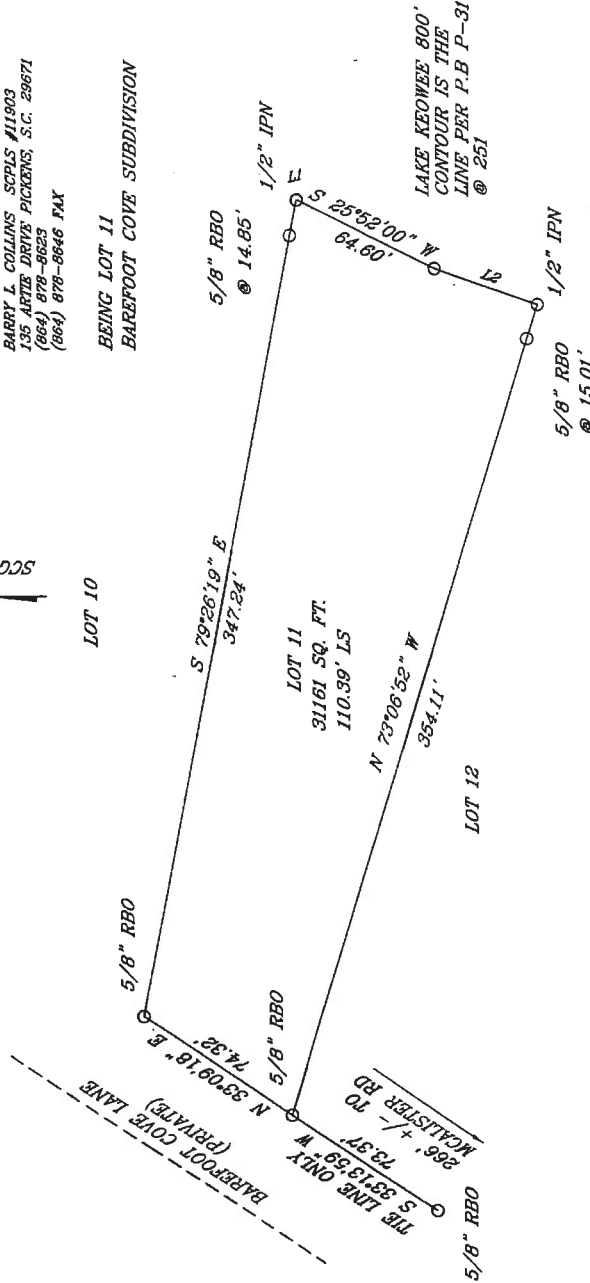

I HEREBY STATE THAT TO THE BEST OF MY KNOWLEDGE, INFORMATION,
 AND BELIEF, THE SURVEY SHOWN HEREIN WAS MADE IN ACCORDANCE
 WITH THE MINIMUM STANDARDS MANUAL FOR THE PRACTICE OF LAND
 SURVEYING IN SOUTH CAROLINA AND MEETS OR EXCEEDS THE
 REQUIREMENTS FOR A CLASS B SURVEY AS SPECIFIED THEREIN
 ALSO THERE ARE NO VISIBLE ENCROACHMENTS OR PROJECTIONS
 OTHER THAN SHOWN.

Handwritten signature: Barry L. Collins
 BARRY L. COLLINS SCPLS #11903

