

# Waterside Crossing



137  
142

250,000

137-199,000  
229,000

33-224,900  
234,900

63-224,900  
249,900

35-289,900

249-295,000

135-299,000

214-325,000

62-349,000

188-359,900

181-369,000

79-399,000

173-399,950

46-599,000

191-339,000

62-359,000

136-549,000  
349,000

161-445,000

349,000

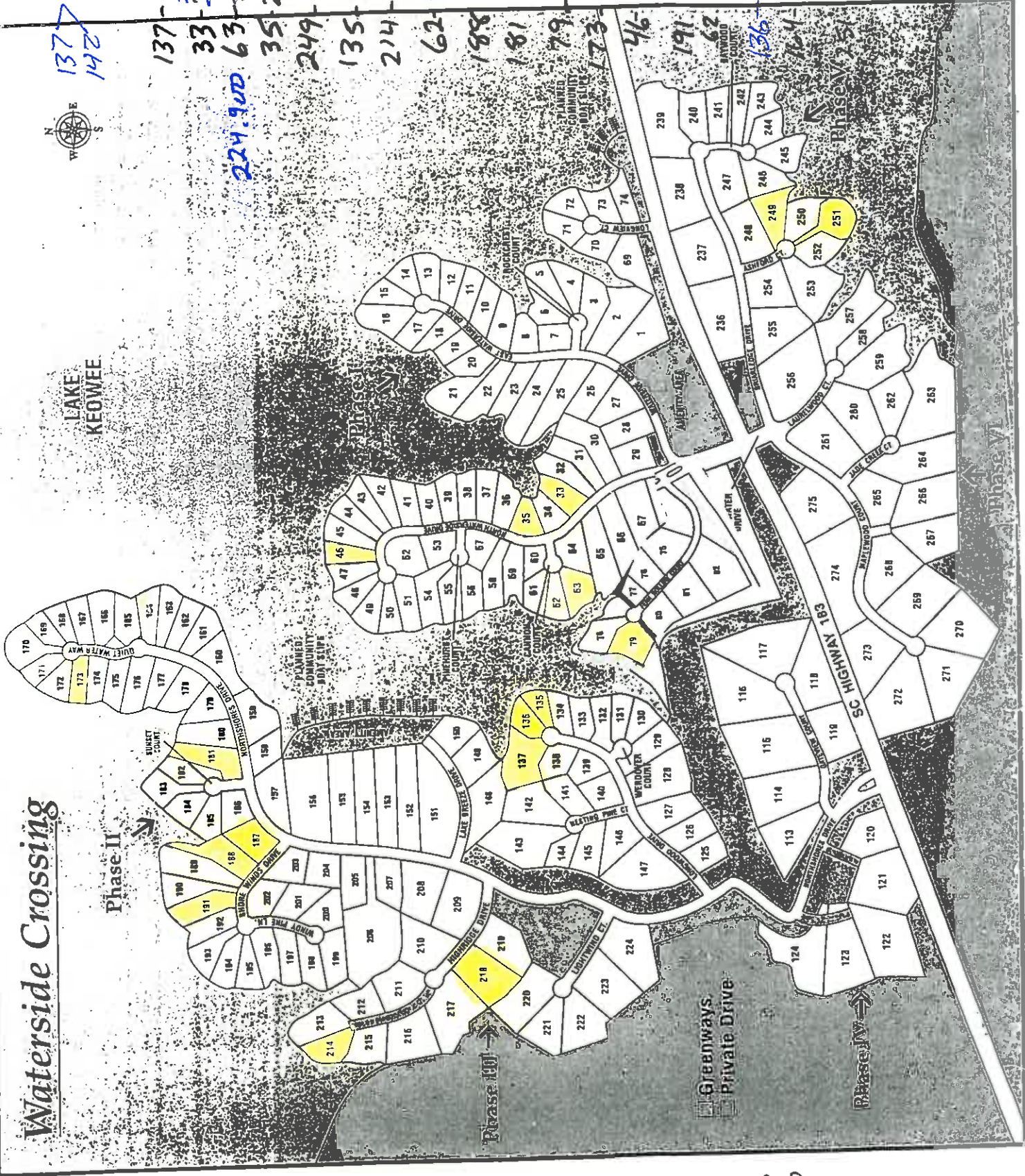

Bank owned  
218-45,000  
187-77,750  
276-77,500