

WILDERNESS COVE

I HERE  
AND B  
WITH  
SURVE  
REQU  
ALSO  
OTHER

CUR	RADIUS	ARC LENGTH	CHORD BEARING	CHORD LENGTH
C1	150.00	84.48	S 13°43'34" E	83.35
C2	150.00	39.43	N 12°32'35" E	33.28
C3	150.00	33.35	S 33°59'21" W	66.01
C4	150.00	66.56	S 50°58'24" W	48.43
C5	328.00	48.43	N 62°23'41" E	19.89
C6	300.00	19.89	S 62°50'05" W	16.57
C7	325.00	16.57	S 58°18'37" W	34.74
C8	325.00	34.74	S 58°18'37" W	19.89
C9	300.00	19.89	N 28°04'42" E	7.03
C1	110.00	7.03	N 20°48'23" W	20.86
C1	110.00	20.86	N 37°06'19" W	27.56
C1	110.00	27.56	N 10°11'06" W	18.48

ALICE WALD  
649/45

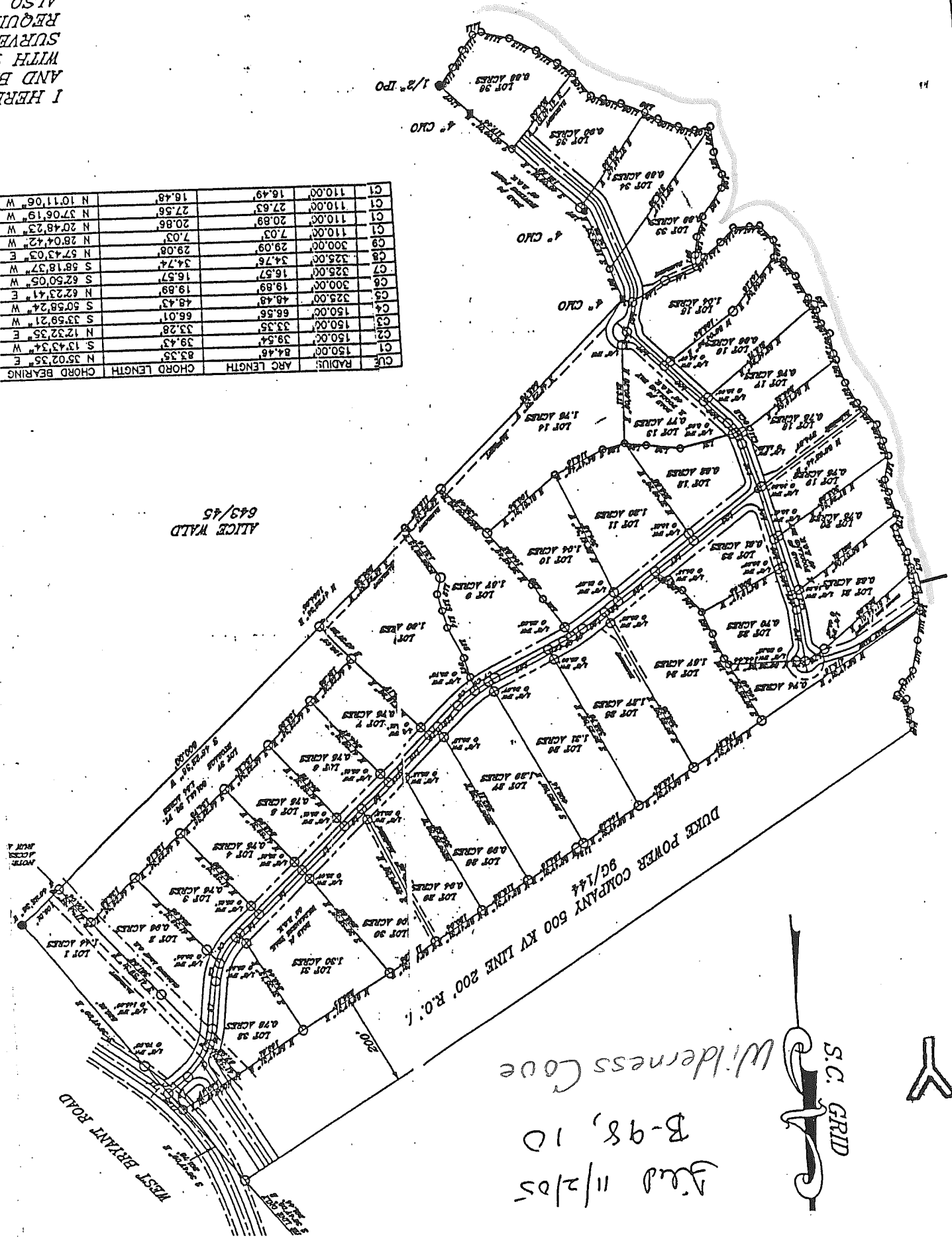

Field 11/2/05  
B-98, 10  
S.C. GRID  
Wilderess Cove

IPY

ZOWEE

2005

2005